

It's Finally Here! Filamentous Identification The Easy Way™

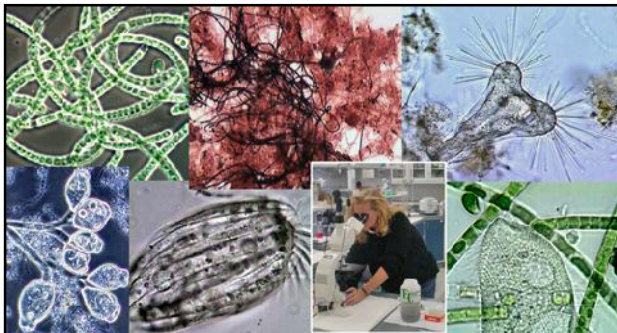

2-Day Training Class!!

A Seminar Sponsored by
Environmental Leverage® Inc.



Look what else you will receive

© Course Materials

Each attendee will receive
complete class workbook & our latest
Training CD version of

"Filamentous Identification The Easy Way™"

The Training CD alone, is valued at the same
price of the class. Yours for attending.

Registration Form

Filamentous Identification -The Easy Way™!

November Tues. 5th – Wed. 6th 2019

8:00am – 4:30 pm

Training held at: Environmental Leverage
1454 Louis Bork Ave. - Batavia, IL 60510

Name _____

Position or Title _____

Organization _____

Business Address _____

City/State, Province, Postal Code _____

Business Phone _____

EMAIL _____

Registration Fee Paid to Environmental Leverage

Full Course - \$395

Method of Payment

Check, Visa, Master Card, Discover or
Approved Purchase orders

Do Not Forget Your 100ml Mixed Liquor Sample to bring.

Please make checks or purchase orders out to:

Environmental Leverage Inc.

Total Amount enclosed \$ _____

Reg. Mailing Address Only:

812 Dogwood Dr. Suite A., North Aurora, IL 60542

Phone: 630-906-9791 or Fax: 630-906-9792

Email: Wastewater@EnvironmentalLeverage.com

2-Day Class Outline

Day 1

Microbiology Overview

Floc Analyses

Sample Handling & Prep.

Filamentous Identification

Causes and Controls

Troubleshooting, Case Histories

Process Control Strategies

Filaments and Foam control

Solids Carryover & Settling

Problems

Hands on Microscope/Wet Mounts

Sample Round Robin

Day 2

Hands on workshop

Microscope Use/Filaments

Stains & Techniques

Hands on Microscopic

Observation

Stained Test Samples

Individual Plant Samples

Plant Troubleshooting

Who should attend?

The course is designed for all
Wastewater professionals, particularly
operations personnel, such as
operators, engineers and laboratory
personnel. The course size is limited to
the first 20 people for this class.

Filamentous ID Training Class

November 5th & 6th 2019

Filamentous Identification The Easy Way™!

You Will Not Want To Miss This Class.

For additional information contact:
Environmental Leverage® Inc.
630-906-9791 or

Wastewater@EnvironmentalLeverage.com
Wastewater Training Seminar held
at *Environmental Leverage*
1454 Louis Bork Dr. Batavia, IL
Illinois – November 5th & 6th, 2019

REGISTER NOW

Class size limited to the
first 20 people!

Lunch included both days

Two Day Hands on Wastewater
Filamentous ID Training Class
& Workshop.

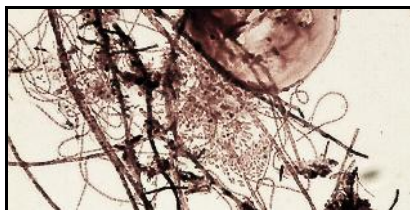

2 - Day Filamentous ID Wastewater Training Seminar

Environmental Leverage of Batavia, Illinois

General Information / Nov. 5 & 6, 2019

Registration/check in - is at 7:45 am

The course begins at 8:00 am &
Adjourns at 4:30 p.m. both days.

Lunch both days will be provided compliments of
Environmental Leverage Inc.

Registration: 2 Days w/lunch \$395.00

You may register by mail, telephone or Email



Phone: 630-906-9791 or Email:
Wastewater@EnvironmentalLeverage.com

Microbiology Training "Filamentous Identification The Easy Way™"

2-Day Hands On Workshop

By Tracy
Finnegan

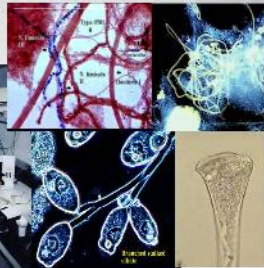

www.EnvironmentalLeverage.com

The Instructor

Tracy Finnegan is an Environmental engineer with Environmental Leverage® Inc., Illinois. She was formerly associated with Nalco and Suez, where she worked for more than 12 years in numerous positions related to research, operations, design evaluation, auditing and troubleshooting. She now operates her own Environmental Engineering Company that supplies products, training, system audits and services for Wastewater.

www.EnvironmentalLeverage.com

Tracy has taught biological wastewater process control to operators and engineers for over 26 years & performed treatment system audits / troubleshooting for ~5-6000 industrial and municipal treatment plants. Tracy holds a BS degree in Business Chemistry from Northern Illinois University.

She is a co-author in WEFTEC's Book Wastewater Biology: The MicroLife, and has now developed 12 new wastewater Training CD's and Created Wastewater ELearning.

www.WastewaterElearning.com/Elearning

Please bring a
100-ml sample of
your own MLSS
Wastewater
Treatment System
& any previously
stained slides you
have prepared for
analyses in the
workshop!

